

NOTES

1. ALL DIMENSIONS AND DISTANCES SHOWN HEREON ARE IN FEET AND DECIMALS THEREOF
2. THE BLUE BORDER DENOTES THE BOUNDARY OF THIS PARCEL MAP
3. THE AREA WITHIN THE BLUE BORDER IS 1.772 ACRES
4. A SOIL REPORT FOR THIS PROPERTY HAS BEEN PREPARED BY APPLIED SOIL MECHANICS INC. ON OCTOBER 1, 1980 FILE N° AO-0304-J4. A COPY OF WHICH IS ON FILE IN CITY CLERK OFFICE.

CITY OF SAN JOSE
FINAL ORDER OF CONDEMNATION
REC. IN B.K. D 929 ON PG. 483

PARCEL MAP

CONSISTING OF TWO (2) SHEETS

Being a portion of the Pala Rancho lying within the City of San Jose in the County of Santa Clara, California.

Date: February, 1981

Scale: 1"=60'

RUTH AND GOING, INC.
CIVIL ENGINEERS - SAN JOSE, CALIFORNIA

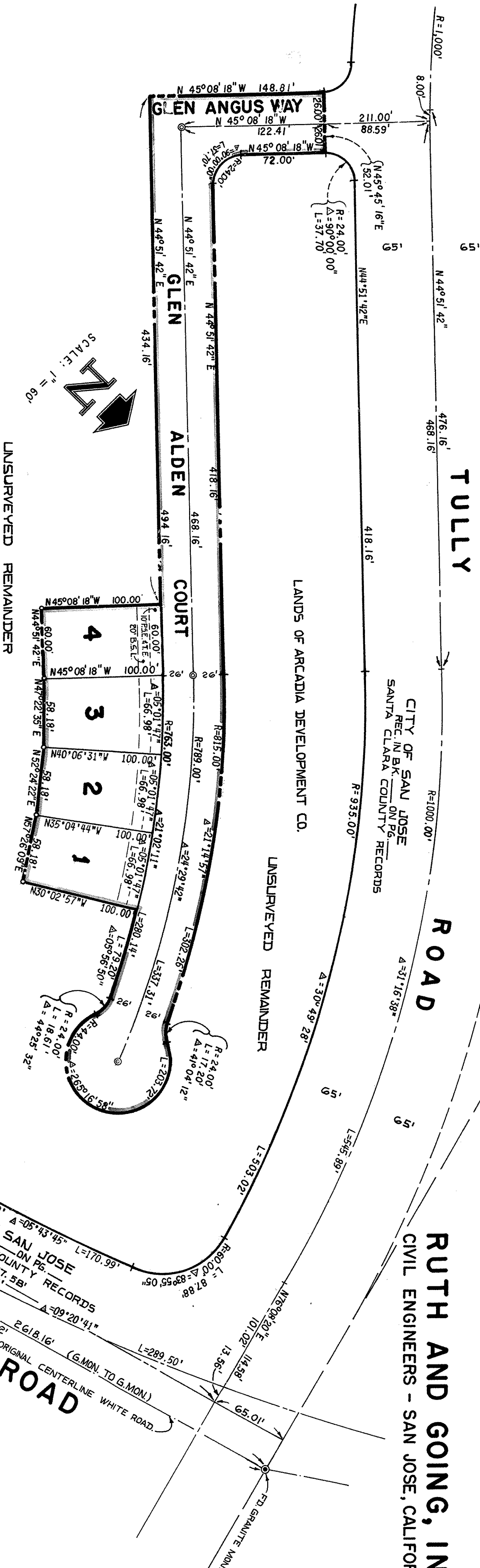

BASIS OF BEARINGS

THE BEARING N14°40'00"W OF THE CENTERLINE OF WHITE ROAD SHOWN ON SHEET 12 AND 13 ON THAT CERTAIN RECORD OF SURVEY FILED JUNE 13, 1975 IN BOOK 357 AT PAGES 29 THROUGH 42 INCLUSIVE, SANTA CLARA COUNTY RECORDS WAS TAKEN FOR THE BASIS OF ALL BEARINGS SHOWN ON THIS MAP.

LEGEND

- INDICATES 3/4" IRON PIPE SET
- INDICATES STANDARD CITY MONUMENT FOUND
- INDICATES STANDARD CITY MONUMENT SET
- PARCEL BOUNDARY
- PUBLIC SERVICE EASEMENT
- BUILDING SETBACK LINE
- TREE EASEMENT

E.R.L.

Book 413 of Maps Pages 8 & 9 # 7036452

4-20-81

3-4757

T 19-3-33

FD GRANITE MON.

SHEET 2 OF 2 SHEETS

JOB N° 13311-124