

**COLLEZIONE DI MUSICHE PER CHITARRA
DIRETTA DA ANGELO GILARDINO**

ARTHUR WILLS

MOODS AND DIVERSIONS

for guitar

**Edited and fingered by
ANGELO GILARDINO**

EDIZIONI MUSICALI BÈRBEN ANCONA - ITALIA

For Rose Andresier

MOODS AND DIVERSIONS

for guitar

ARTHUR WILLS

I - VARIATIONS

Slow ($\text{♩} = 46$)

p *cresc.* *f* *ff*

cresc. *f* *ff*

sempre f *meno f* *mp*

ppp rall.

$\text{♩} = 92$

p *poco rinf.*

Staff 1: *mf* (1), *f* (4), *f* (5).

Staff 2: (1) *cresc.*, *ff*, (1) *p dolce*.

Staff 3: *mp* (3), *p espr. rall.*, *a tempo*, *mp chiaro* (2), (4) *p scuro*.

Staff 4: *mp*, *mf* (1), *mp* (6).

Staff 5: *mf*, *sff* (2), (3).

Staff 6: *mp* (1), *mf*, *mp* (2).

Staff 7: *p* (5), *sff* (3).

Staff 8: *sff*, *p dolce rall.*, XII, *m.d.*, *l.v.*, (5) *p scuro*, *mp espr.* (4).

Tranquillamente (♩. = 63)

mp dolce

CIII

p scuro

mp *poco cresc.*

p scuro

mp cantando

mf in rilievo

mf *mp* *p*

p *espr.* *mp* *scuro e dolce*

CIV— CII

dim. *poco rall.*

f *ff* *breve*

(♩. = 92)

(♩ = 92) (*misura variabile*)

f *p* *sub. f* *f*

② ④ ⑤

p *f* *p*

② ①

f CI CIV CI

mp *p*

① ② ③ ④

mp

① (♩ = 92) *f*

(♩ = 92) *p*

sempre f

cresc. poco a poco

CIII

CVII

f

sempre f

sub. p e dolce

mp chiaro

mp scuro

p

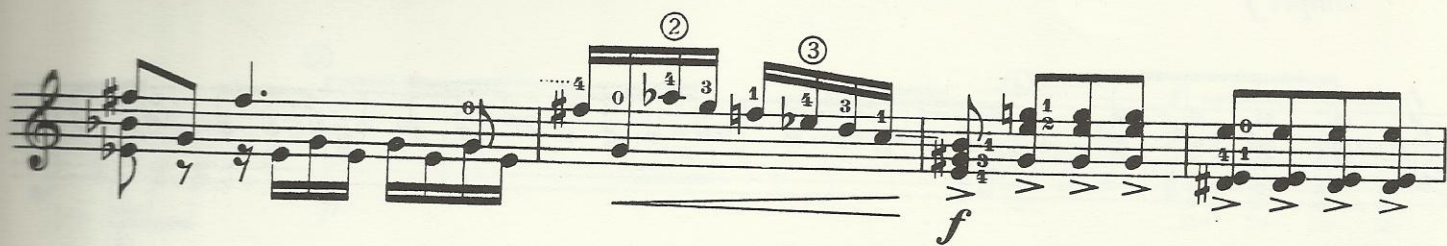
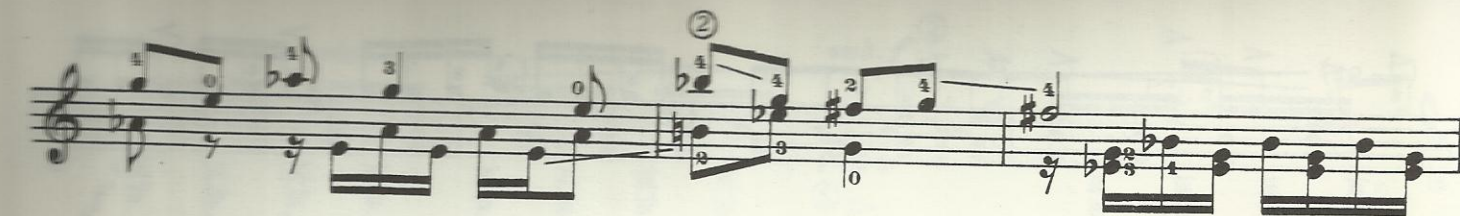

Slow (♩ = 46) (*misura variabile*)

mf chiaro

f *mp* CII

CIII

f *p* *vall. e dim. molto*

p *mf* *p* *f* CII *f* *p*

mp *f* *ppp*

mp *p* *pp*

II - FUGUE

Moderato and light (♩ = 108) (*misura variabile*)

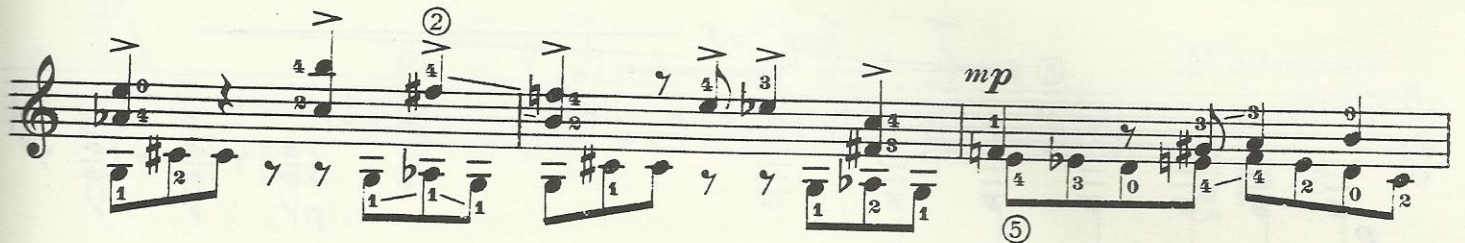
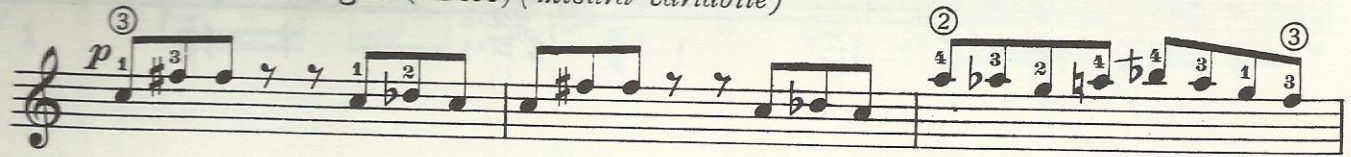

Dynamics and markings include: *mp*, *f*, *p*, *p cantabile*, *poco f*, and *mp*.

Section markers: CII, CIII, CI.

Key markings and features include:

- Staff 1:** Chords CI and CIII.
- Staff 2:** Dynamics *p* (piano), *f* (forte), and *p* (piano). Fingerings 1, 2, 3, 4, 5, 6 are indicated.
- Staff 3:** Dynamics *f* (forte), *mp* (mezzo-piano), and *p* (piano). Fingerings 1, 2, 3, 4, 5 are indicated.
- Staff 4:** Dynamics *p dolce* (piano, dolce). Chords CI and CIII. Fingerings 1, 2, 3, 4, 5 are indicated.
- Staff 5:** Dynamics *sempre p e dolce* (always piano and dolce). Chords CIX and CII. Fingerings 1, 2, 3, 4, 5 are indicated.
- Staff 6:** Chord CII. Fingerings 1, 2, 3, 4, 5 are indicated.
- Staff 7:** Chord CII. Dynamics *cresc. poco a poco* (crescendo, little by little).
- Staff 8:** Dynamics *sub. p e dolce* (subito piano and dolce). Fingerings 1, 2, 3, 4, 5 are indicated.

Dynamics and markings: *mf*, *mp*, *ff*, *p sub.*, *poco più f*.

Section markers: CV, CVII, CIII, CIV, CVI, CV.

Fingerings: 1, 2, 3, 4, 0.

cresc. molto
CX

sub. p

sf

CVI—CVII—

mf

CIII—
cresc.

meno f

mp

CI—

CIV—

p

Poco meno mosso, rubato (♩ = 100)

p

CI—

p

CVII—

mf

ben cantato espr.

CI—

f

p

mp chiaro

CIII

CV

mp

p scuro

poco a poco animando e cresc.

f

mp

CI

mf

CII — CIII

p scuro
e dolce

CIII

CIV

Tempo I (♩ = 108) CVIII

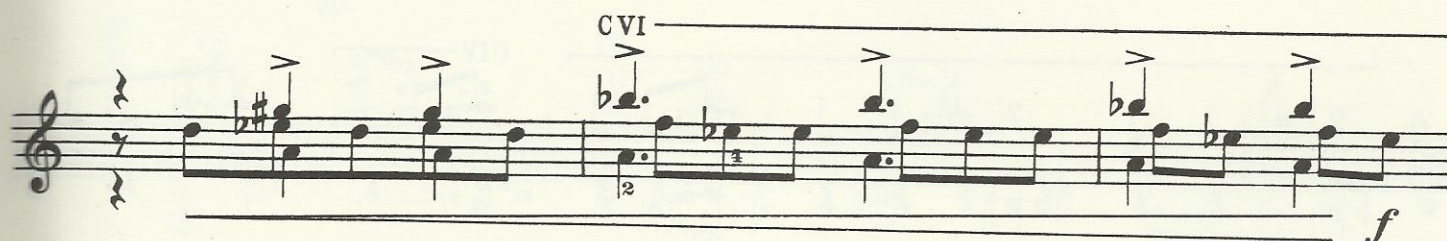
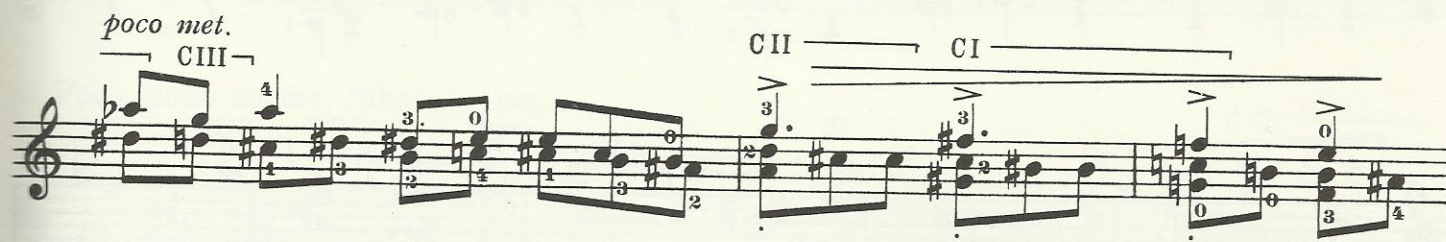
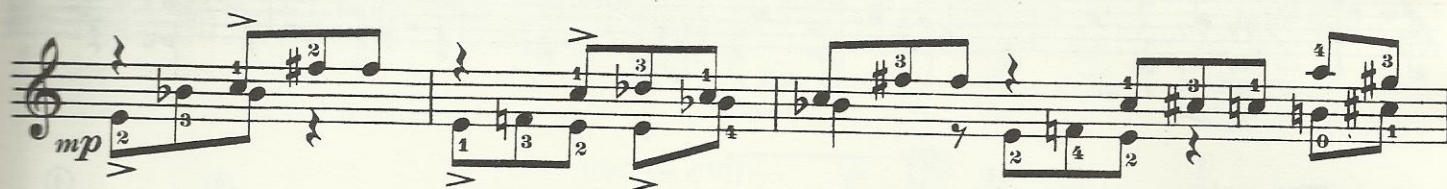
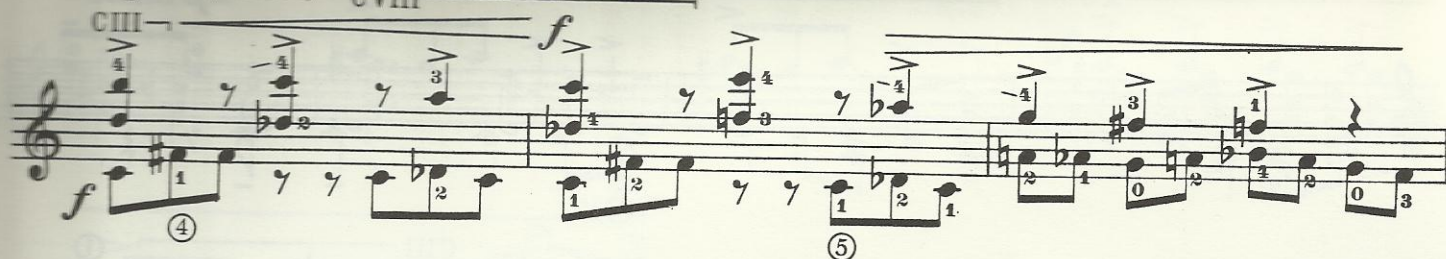

Rubato

sub. p
dolce
CIV *pp*

a tempo
poco f
p

f *p* *poco f* *p* *poco f*

CIII *f* *ff* CIII
pp cresc.

CII *dim.* *p*

libero, a cadenza, cresc. *sf* *breve*

a tempo *ff*

CIII *f* CIII *ff* CV

III - PASSACAGLIA

Slow (♩ = 60)

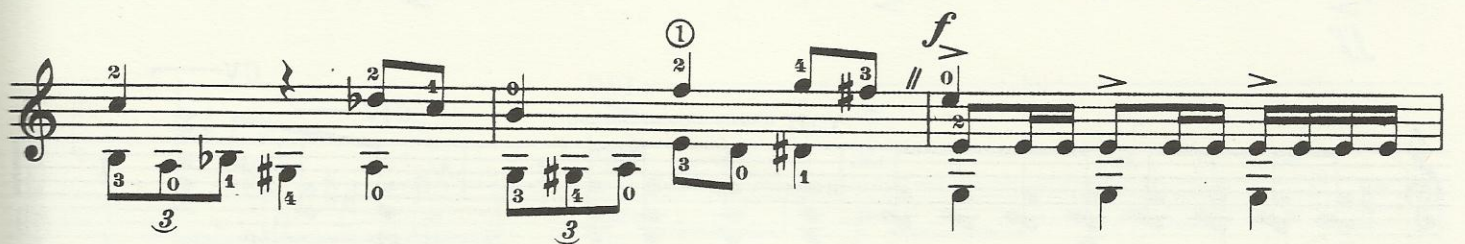
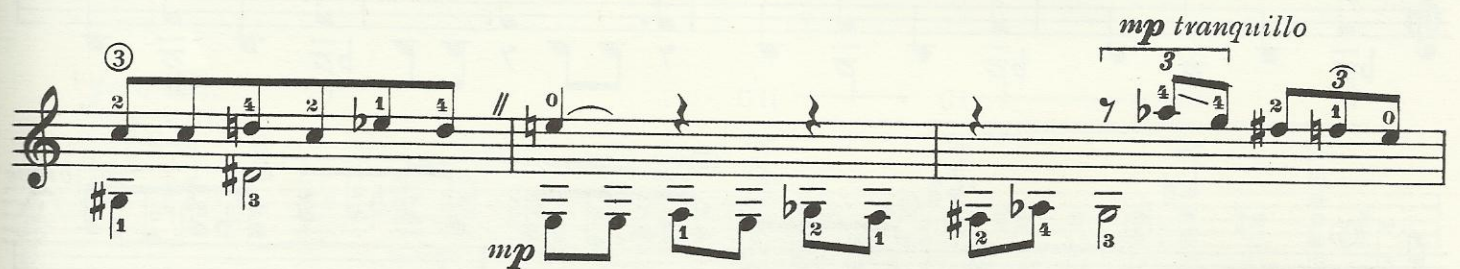

CI *sub. p* *f*

CII

CIV *sub. p* CIII *dolce* *chiaro* CI

CI *p*

mf *p* *mf*

CIV *mp* *f deciso* CI CI

CIV CI

Technical markings include: *sub. p* (subito piano), *f* (forte), *dolce* (softly), *chiaro* (clear), *p* (piano), *mf* (mezzo-forte), *mp* (mezzo-piano), *f deciso* (decisive forte), and various fingerings (1-4) and articulations (accents, slurs, ties).

[illegible]

COLLEZIONE

CVI *f* ①

CII *p* ③

p *mf*

CIII *glisse*

CI ⑧ *mp* CIII ⑧ *mp* CIV ⑧

mf *mf cresc* *f* *p* ② ①

XII CII ⑧ CI ⑧ *pp lontano*

p *pp* ④ *dissolvendo* ⑤