

17-31
M-12

Record of Survey

Portion of the N.E. 1/4 of Section 27
T.10N., R.12E., M.10M.

County of El Dorado, California

Fuertevangler Engineering

February, 1987

Scale 1"=100'

Surveyor's Statement

This map correctly represents a survey made by me or under my direction in conformance with the requirements of the Land Surveyors Act at the request of William H. Crain

W.H. Fuertevangler PCE 22180

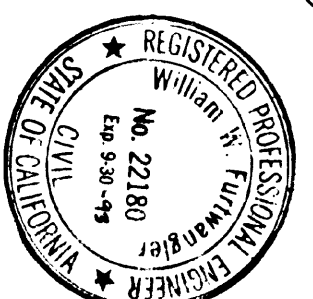

County Surveyor's Statement

This map has been examined in accordance with Section 8766 of the Land Surveyors Act this 12 day of January, 1992.

John P. Sanders L.S. 3012
County Surveyor
County of El Dorado

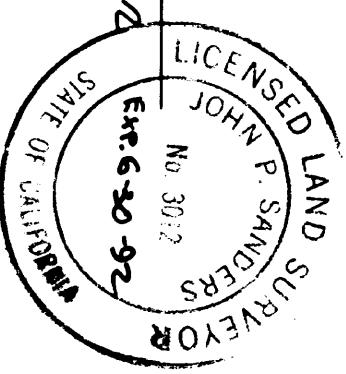

Recorder's Certificate

Filed this 19th day of January, 1992 at 2:32 P.M. in Book 17 of Record of Surveys at Page 31 at the request of William H. Crain
Document No. 4508

County of El Dorado

By Deputy _____

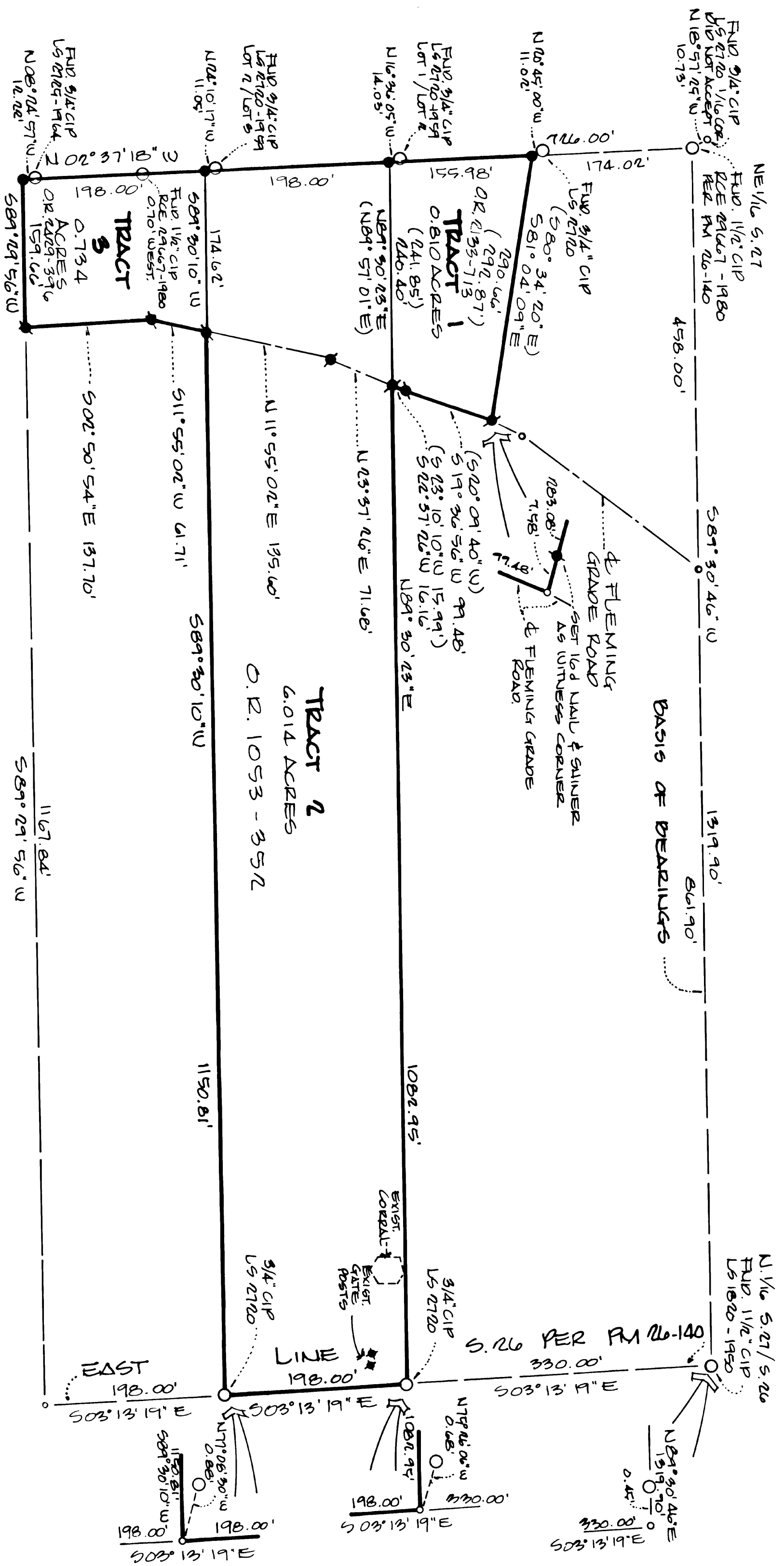

NOTE

The purpose of this survey is to delineate O.R. 1053-352, O.R. 2133-715 & O.R. 2429-396.

Basis of Bearings

The meridian of this survey is identical to that of Parcel Map 26-140 which is true North.

References

PM 26-140

Legend

- FUD. MONUMENT AS SHOWN.
- SET 5/8\"/>

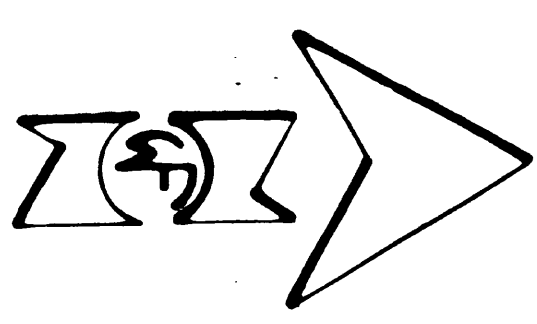

EXISTING ADJACENT'S PARCEL N.E. 79-110-25, 15, 13

17-31
M-12