

RECORD of SURVEY for AMADOR COUNTY

BEING A PORTION OF CLINTON Rd., Co. Rd. No 13 & CIPRIANO Co. Rd. No 180 & LOCATED
IN SECTION 23 T. 6 N., R. 11 E., M.D.M. - AMADOR COUNTY, CALIF.

SEPTEMBER, 1982

SCALE: 1" = 50'

TOMA & ANDERSON

LICENSED LAND SURVEYORS - 41 SUMMIT ST., JACKSON, CALIF.

SURVEYOR'S CERTIFICATE

THIS MAP CORRECTLY REPRESENTS A SURVEY MADE BY ME OR UNDER MY DIRECTION AND IS BASED UPON A FIELD SURVEY IN CONFORMANCE WITH THE REQUIREMENTS OF THE LAND SURVEYORS ACT AT THE REQUEST OF AMADOR COUNTY IN SEPTEMBER OF 1982.

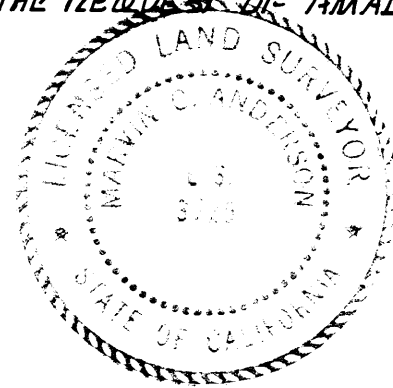

Marvin C. Anderson
MARVIN C. ANDERSON L.S. 3725

COUNTY SURVEYOR'S CERTIFICATE

THIS MAP HAS BEEN EXAMINED FOR CONFORMANCE WITH THE REQUIREMENTS OF THE LAND SURVEYORS ACT THIS DAY OF June, 1984.

EARLY L. CALDWELL R.C.E. 20802
AMADOR COUNTY SURVEYOR

BY

C. Lee Delange
C. LEE DELANGE L.S. 4066
DEPUTY

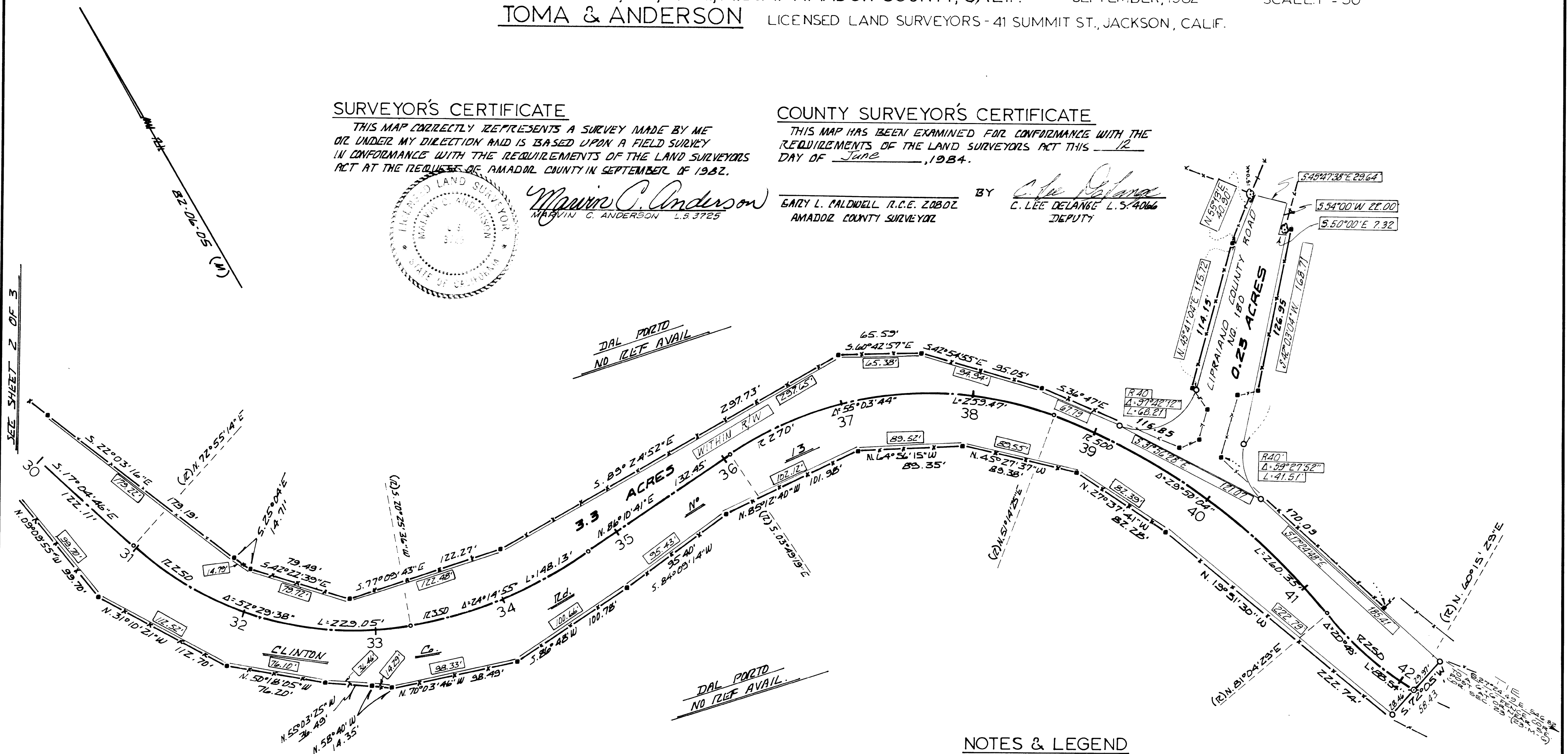

RECORDER'S CERTIFICATE

FILED THIS 13 DAY OF June, 1984, AT 9:48 A.M., IN BOOK 38 OF MAPS AND PLATS AT PAGE 10 AT THE REQUEST OF THE AMADOR COUNTY SURVEYOR.

FEE: NONE

3213 *Sheldon R. Johnson* BY *Marlene Arnesen*
SHELDON R. JOHNSON DEPUTY
AMADOR COUNTY SURVEYOR

NOTES & LEGEND

- DENOTES 5/8 INCH STEEL ROD TAGGED L.S. 3725 SET ON THIS SURVEY.
- DENOTES 3 INCH IRON PIPE AT FENCE ANGLE POINT. AFFIXED BRASS TAG - L.S. 3725.
- MATHEMATICAL POINT IN EXISTING CENTERLINE OF ROAD. NOTHING FOUND OR SET.
- △ DENOTES 12" X 12" FENCE ANGLE POST. AFFIXED BRASS TAG - L.S. 3725.
- DENOTES EXISTING CENTERLINE OF CLINTON Co. Rd. No 13.
- - - DENOTES EXISTING FENCE LINE.
- ⊙ DENOTES RAILROAD SPIKE SET IN CENTERLINE OF CLINTON ROAD.

THE MERIDIAN OF THIS SURVEY IS TRUE NORTH AND BASED UPON SOLAR OBSERVATIONS MADE IN THE FIELD.

□ DENOTES BEARING AND/OR DISTANCE ALONG RIGHT OF WAY WAY LINE (USUALLY PARALLEL TO THE FENCE LINE AND 0.50 FEET CLOSER TO THE ROAD CENTERLINE.)