

TYPICAL JOINT DETAIL 2  
Scale= NO SCALE A-102

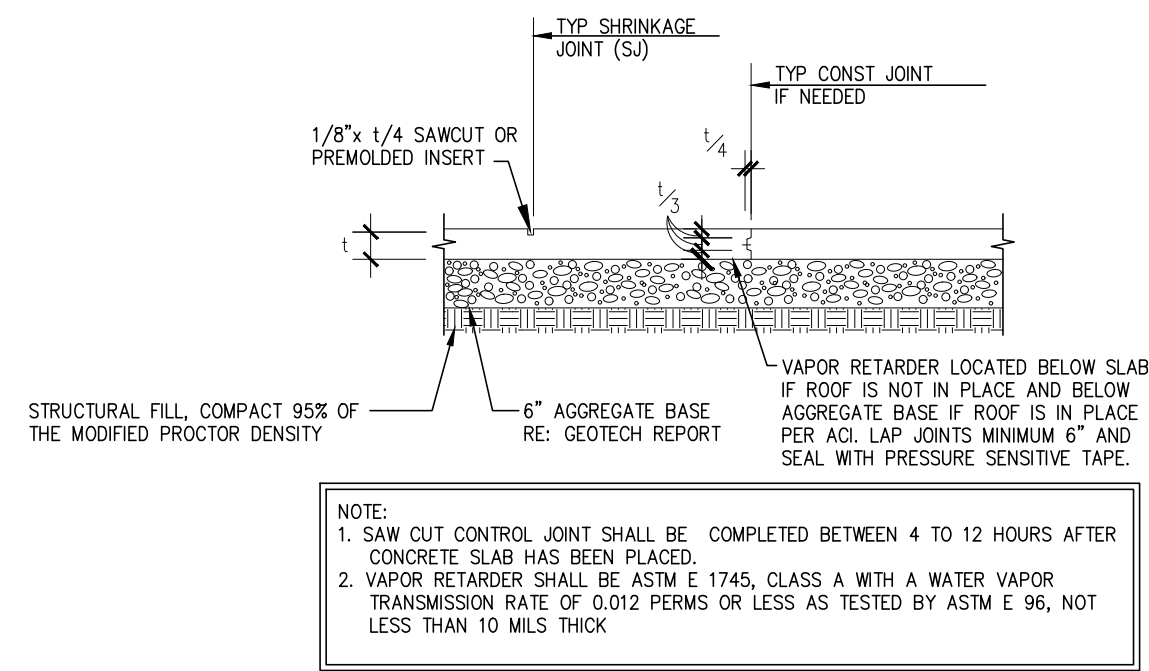

TYPICAL JOINT DETAIL 3  
Scale= NO SCALE A-102

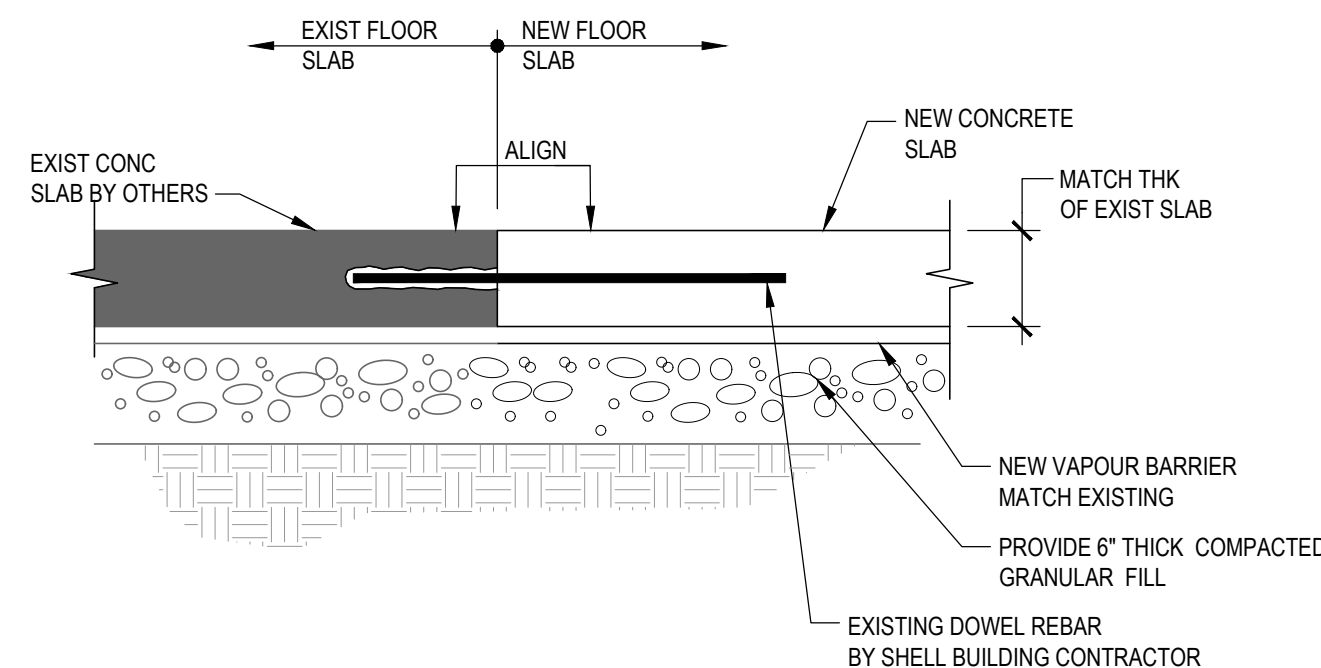

TYPICAL TIE-IN TO EXISTING SLAB 4  
Scale= 1 1/2" = 1'-0" A-102

NOTE:  
CONCRETE HATCHED AREA TO BE PROVIDED BY LANDLORD, UNHATCHED ARE TO BE FOR PANDA GC. PANDA GC TO COORDINATE WITH LANDLORD

NOTE:  
DIMENSIONS TO FACE OF SLAB, UNLESS NOTED OTHERWISE  
ROUGH IN DIMENSIONS SHOULD BE HELD FROM OUTSIDE FACE OF SLAB  
DIMENSIONS PROVIDED TO FLOOR SINK FROM INTERIOR WALL SHOULD BE FOR FINAL REFERENCE ONLY  
PANDA PM TO VERIFY THE LOCATIONS OF SINK FLOOR DRAINS  
REFER TO STRUCTURAL FOR CONCRETE SPECS

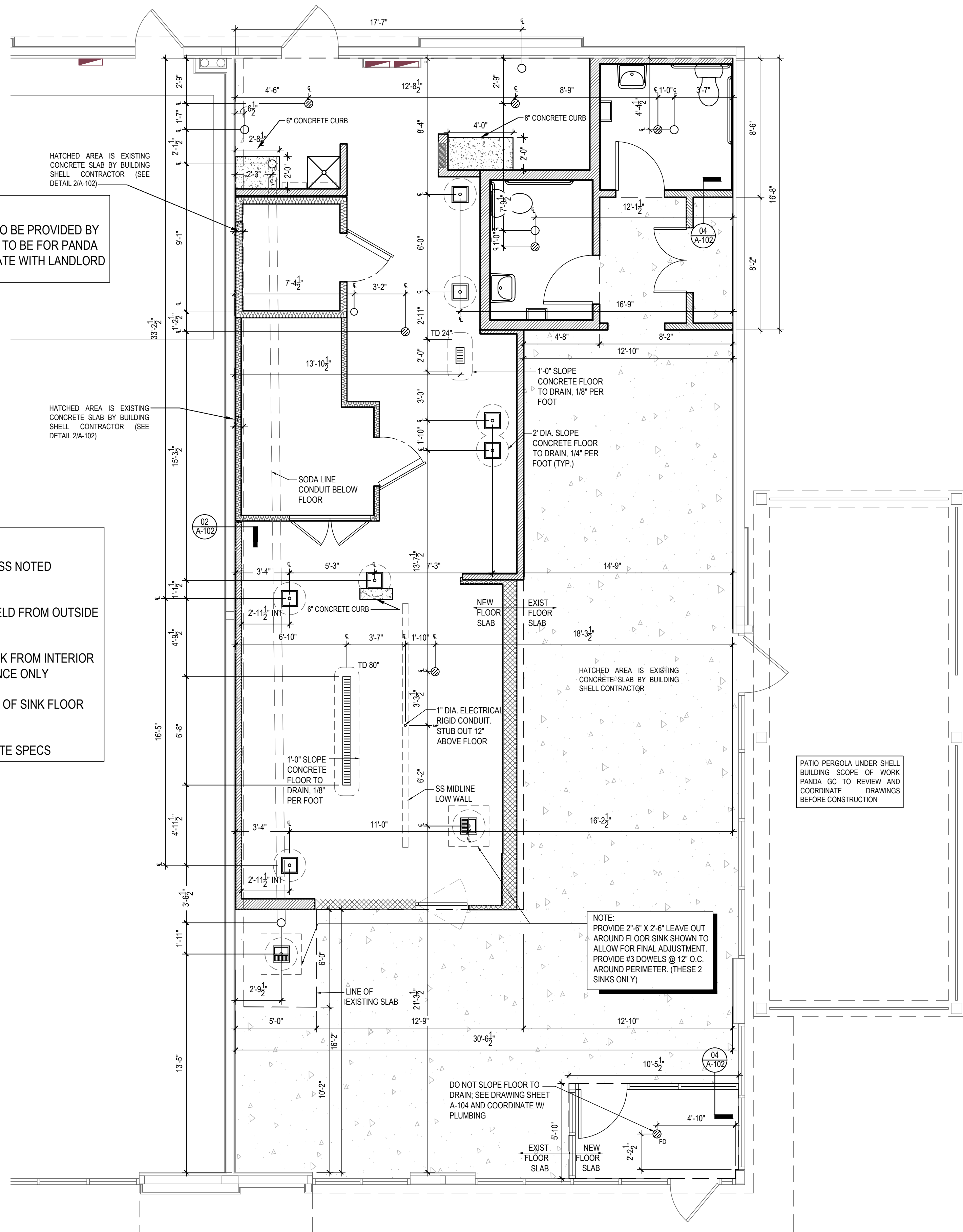

ROUGH - IN PLUMBING PLAN 1  
Scale= 1/4" = 1'-0" A-102



PANDA EXPRESS, INC.  
1683 Walnut Grove Ave.  
Rosemead, California  
91770  
Telephone: 626.799.9898  
Facsimile: 626.372.8288

All ideas, designs, arrangement and plans indicated or represented by this drawing are the property of Panda Express Inc. and were created for use on this specific project. None of these ideas, designs, arrangements or plans may be used by or disclosed to any person, firm, or corporation without the written permission of Panda Express Inc.

REVISIONS:	

ISSUE DATE:	
LANDLORD REVIEW	03-04-2022
FINAL LANDLORD REV.	06-20-2022
PERMIT	07-19-2022
BID SET	10-06-2022
CONSTRUCTION SET	01-16-2023

DRAWN BY: TD  
PANDA PROJECT #: D7861  
ARCH PROJECT #: JCDT21-0268

I certify that these documents were prepared or approved by me, and that I am a duly licensed architect/engineer under the laws of the State of Maryland, license number 20249, expiration date 2/10/2024.



PANDA EXPRESS  
TRUE WARM & WELCOME  
10300 Mill Run Circle  
Owings Mills, MD 21117

A-102  
ROUGH - IN PLUMBING PLAN

TRUE WARM & WELCOME 2300 R6 RR