

PARCEL MAP NO. 2533

FOR RAY-WILL INVESTMENTS, INC.

BEING A PORTION OF "HENDRIX PARCEL" OF 5-M-34 IN
RANCHO ARROYO SECO, CITY OF IONE,
COUNTY OF AMADOR, STATE OF CALIFORNIA

SCALE: 1" = 20'

JANUARY, 2002

SCALE: 1" = 20'

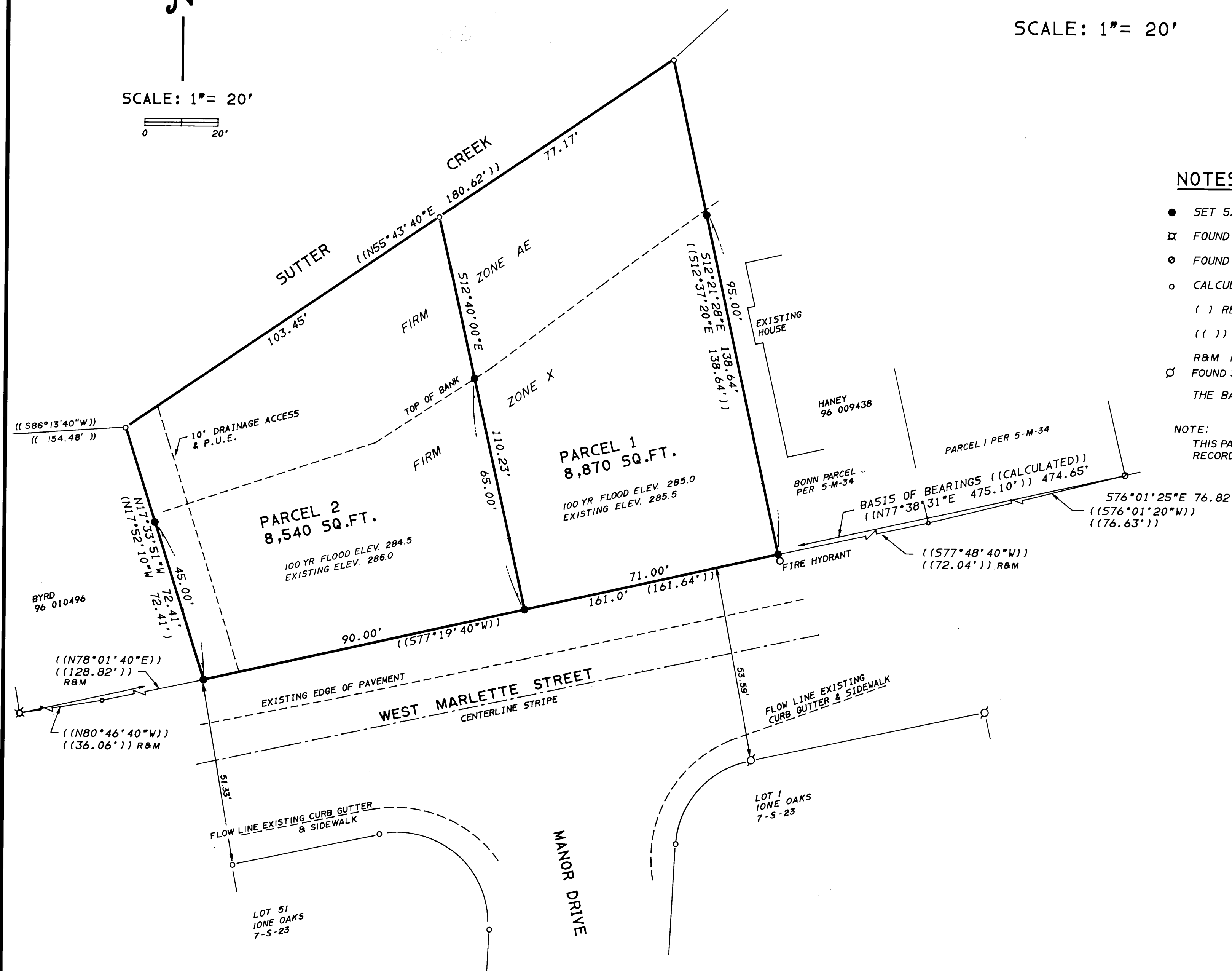

NOTES & LEGEND

- SET 5/8" REBAR WITH ALUMINUM CAP STAMPED L.S. 5257
- ✕ FOUND 3/4" IRON PIPE TAGGED L.S. 3488 PER 41-M-11
- FOUND 1/2" IRON PIPE TAGGED L.S. 3488 PER 5-5-61
- CALCULATED POINT ONLY
- () RECORD DATA PER 99 011913
- (()) RECORD DATA PER 5-M-34
- R&M RECORD AND MEASURED
- FOUND 3/4" REBAR WITH PLASTIC CAP STAMPED L.S. 3570 PER 7-S-23
- THE BASIS OF BEARINGS AS SHOWN HEREON IS PER 5-M-34

NOTE:

THIS PARCEL WAS CREATED BY DEED ON DEC. 20, 1958
RECORDED IN BOOK 86 AT PAGE 272 OF AMADOR COUNTY RECORDS

STEVEN W. BROWN- LAND SURVEYING

27 MAIN ST. JACKSON, CA. 95642 (209)223-1061

SCALE: 1" = 20'

W.O. 3323

SHEET 2 OF 2