

## REFERENCES

- 1 MAP OF LOS ALTOS VILLA TRACT BOOK "0" OF MAPS AT PAGE 41
- 2 TRACT 5914 RANCHO MANUELLA BOOK 391 OF MAPS AT PAGE 27 & 28 ROTATED 0°01'10" CCW.
- 3 PARCEL MAP BOOK 223 OF MAPS AT PAGE 43 BASIS OF BEARING
- 4 RECORD OF SURVEY BOOK 58 OF MAPS AT PAGE 13
- 5 PARCEL MAP BOOK 480 OF MAPS AT PAGE 29

## BASIS OF BEARINGS

THE BEARING N86°50'00"W OF THE CENTERLINE OF ALTADENA AVENUE, AS SHOWN ON THAT CERTAIN PARCEL MAP RECORDED IN BOOK 223 OF MAPS, AT PAGE 43, SANTA CLARA COUNTY RECORDS, WAS TAKEN AS THE BASIS OF ALL BEARINGS SHOWN UPON THIS MAP.

## LEGEND

- FOUND STANDARD CITY MONUMENT
- FOUND MONUMENT AS NOTED
- SET 3/4" IRON PIPE LS 4588
- ▲ FOUND RAILROAD SPIKE
- ⊕ FOUND CHISELED CROSS IN CONCRETE
- SNF SEARCHED FOR MONUMENT & NOT FOUND
- (+) MAP REFERENCE
- ( ) RECORD BEARING OR DISTANCE IN DISCREPANCY WITH FIELD MEASUREMENT OR CALCULATION

ALL DISTANCES ARE IN FEET AND DECIMALS THEREOF

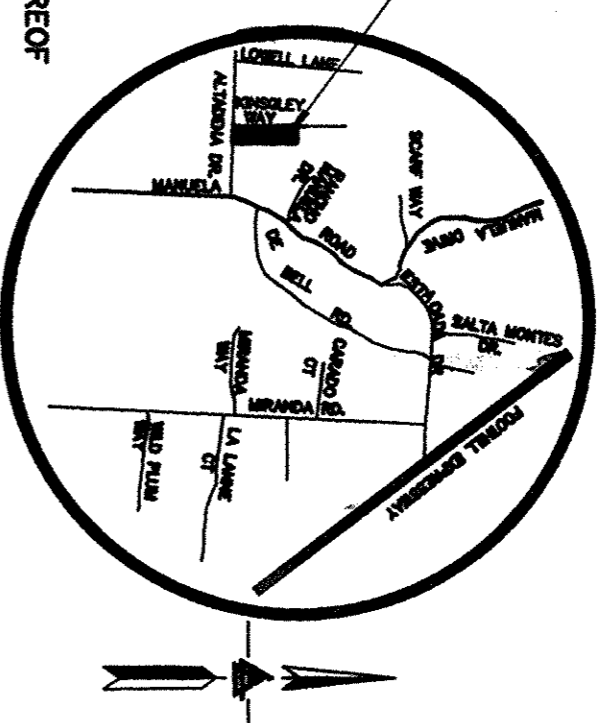

VICINITY MAP  
NO SCALE

# PARCEL MAP

BEING A MERGER INTO ONE LOT OF LOTS 1 THROUGH 14, BLOCK ONE, AS SHOWN ON THAT CERTAIN MAP ENTITLED "MAP OF LOS ALTOS VILLA", RECORDED IN BOOK "0" OF MAPS AT PAGES 41, SANTA CLARA COUNTY RECORDS, AND LYING WITHIN THE TOWN OF LOS ALTOS HILLS

## TOWN OF LOS ALTOS HILLS

## COUNTY OF SANTA CLARA, CALIFORNIA

SCALE 1" = 30'

NOVEMBER 1996

## LEA AND SUNG ENGINEERING INC.

CIVIL ENGINEERS LAND SURVEYORS  
HAYWARD CALIFORNIA

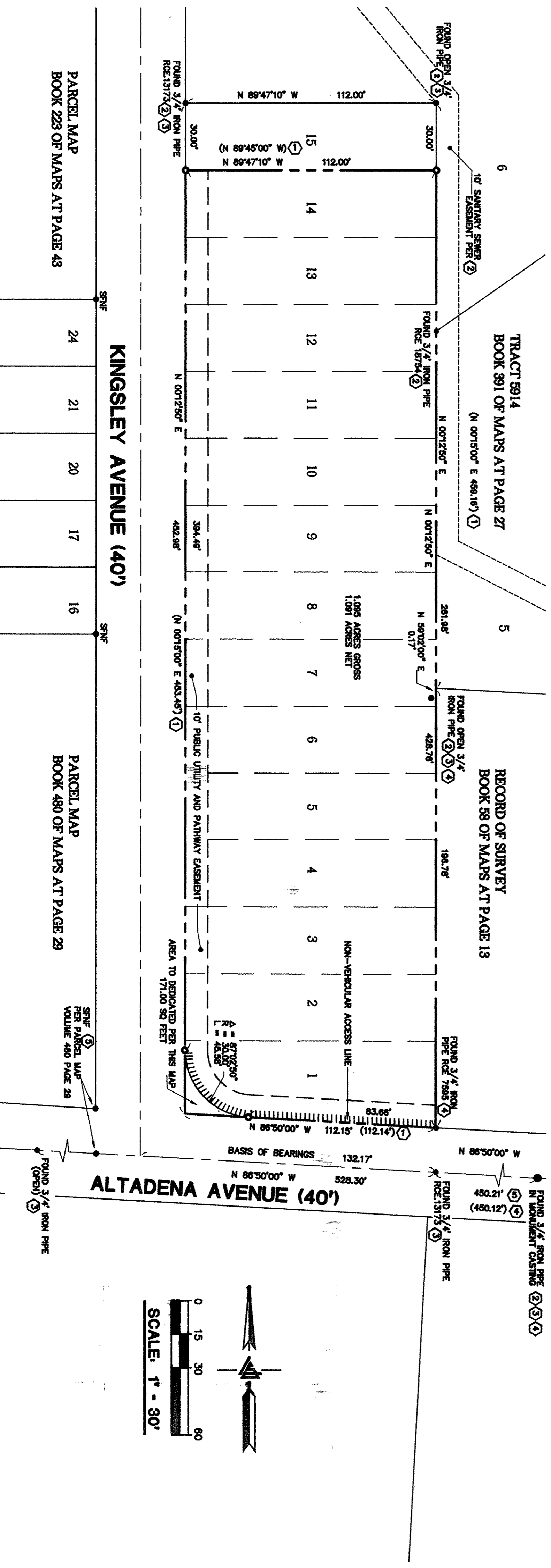

PARCEL MAP  
BOOK 223 OF MAPS AT PAGE 43

PARCEL MAP  
BOOK 480 OF MAPS AT PAGE 29

SNF (5)  
PER PARCEL MAP  
VOLUME 480 PAGE 29

FOUND 3/4" IRON PIPE  
(OPEN) (3)

SCALE 1" = 30'